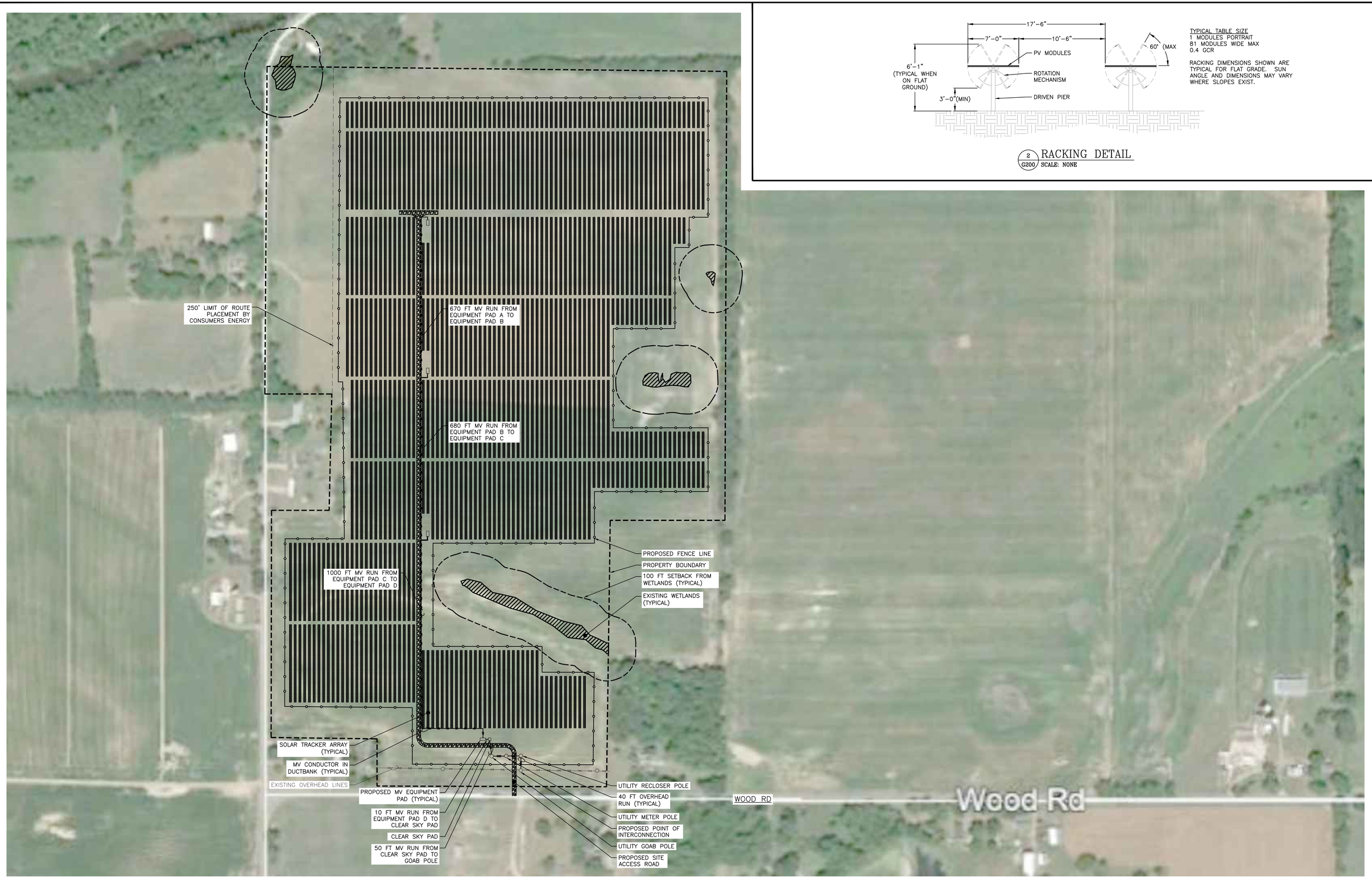
PLOT DATE: 12/2/2020 4:12 PM



1 G200 OVERALL ARRAY PLAN
SCALE: 1" = 150'-0"

TYPICAL TABLE SIZE
1 MODULES PORTRAIT
81 MODULES WIDE MAX
0.4 GCR

RACKING DIMENSIONS SHOWN ARE TYPICAL FOR FLAT GRADE. SUN ANGLE AND DIMENSIONS MAY VARY WHERE SLOPES EXIST.

2 G200 RACKING DETAIL
SCALE: NONE

LEGEND
- PROPERTY LINE
- FENCELINE
- ACCESS ROAD
- WETLANDS

DRAWING TITLE	DRAWING #
OVERALL ARRAY PLAN	G200

NO	DESCRIPTION	DATE	PM	ENG	CHK
4	PRELIMINARY LAYOUT REV. 3	12/02/2020	RK	ES	RK
3	PRELIMINARY LAYOUT REV. 2	10/05/2020	RK	JT	RK
2	PRELIMINARY LAYOUT REV. 1	09/29/2020	RK	JT	RK
1	PRELIMINARY LAYOUT REV. 1	08/19/2020	RK	ES	RK

ENGINEER
PUREPOWER ENGINEERING
5 MARINE VIEW PLAZA HOBOKEN, NJ
WWW.PUREPOWER.COM
RICHARD A. WINS

DEVELOPER
PINEGATE RENEWABLES

PAGE SIZE: 36" x 24"
PROJECT # 00647.10

DC SYSTEM SIZE: 13,996.80 kW
MODULE TYPE: CS3W-400PB-AG 400W
MODULE QUANTITY: 34,992
STRING QUANTITY: 1,296
ORIENTATION: ±60° TILT, 90/270° AZI

PROJECT
13,996.80 kW GROUND MOUNT AT
SURBROOK SOLAR
42.387289, -84.490586
TOMPKINS TOWNSHIP, MI 49277

PINE GATE RENEWABLES, LLC.
TEL: (704) 561-7925 FAX: (704) 561-7201
227 WEST TRADE STREET, SUITE 2015
CHARLOTTE, NORTH CAROLINA 28205
WWW.PGRENEWABLES.COM

RULER IN INCHES: 0 ½ 1 2 3 4 5 6 7 8 9 10 11 12 13 14 15 16 17 18